

ELEVATION

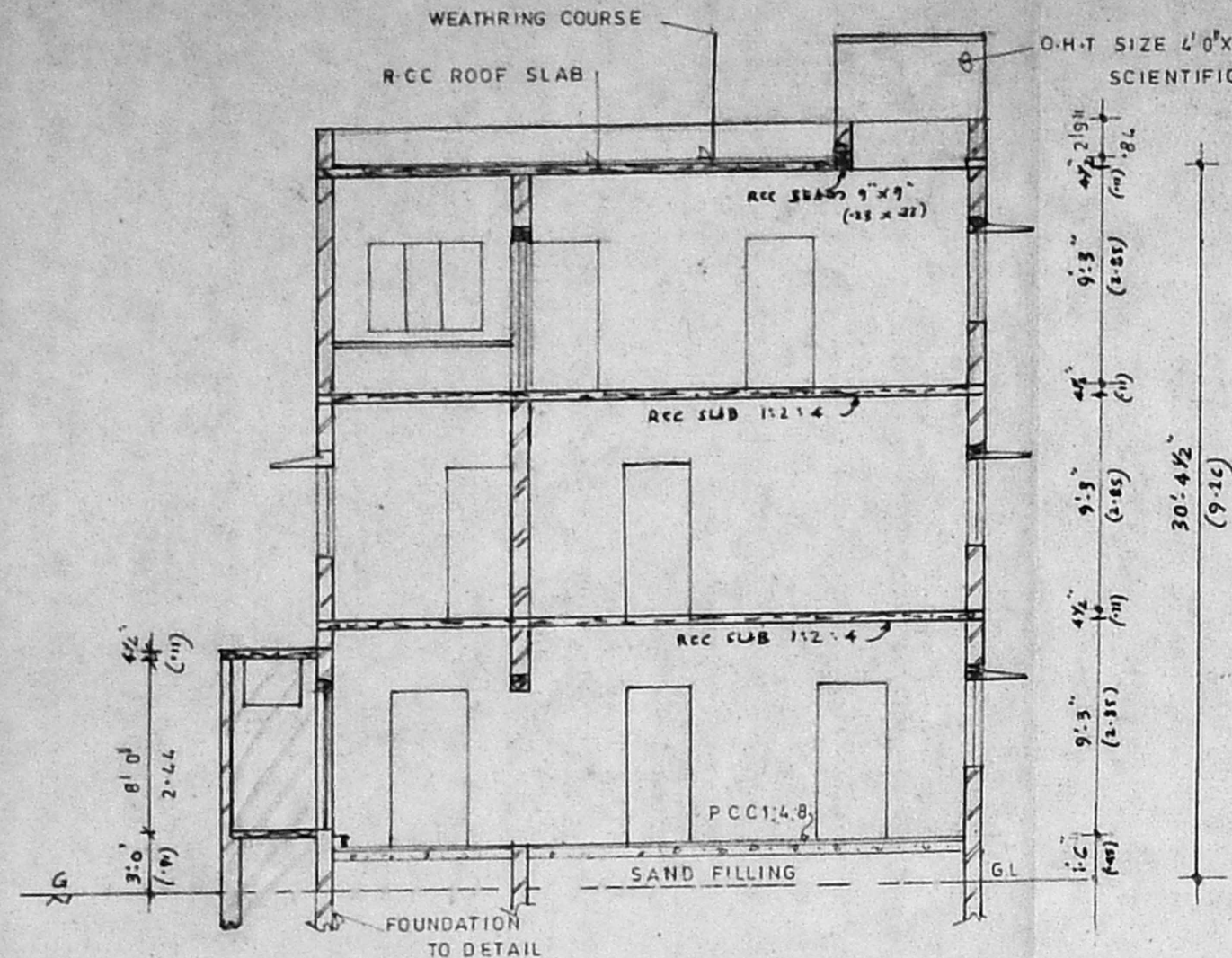

SECTION. A A

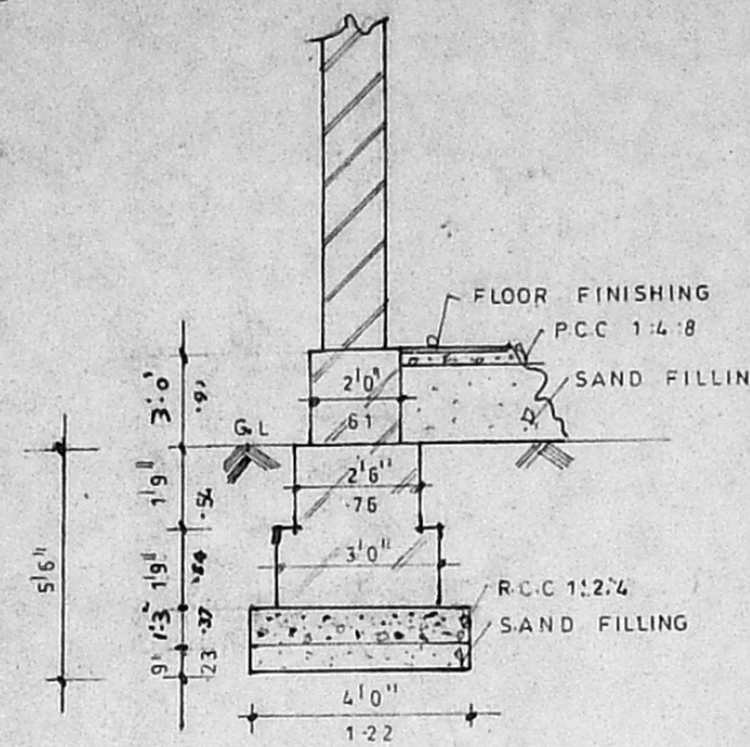

FOUNDATION DETAIL

A/24/52/92/97  
**APPROVED**  
 SUBJECT TO THE CONDITIONS IN THIS OFFICE LETTER.  
 A/1110/97 Date 22.2.97  
 FOR MEMBER SECRETARY  
 MADRAS METROPOLITAN  
 DEVELOPMENT AUTHORITY  
 M. DRAS - 600 008.

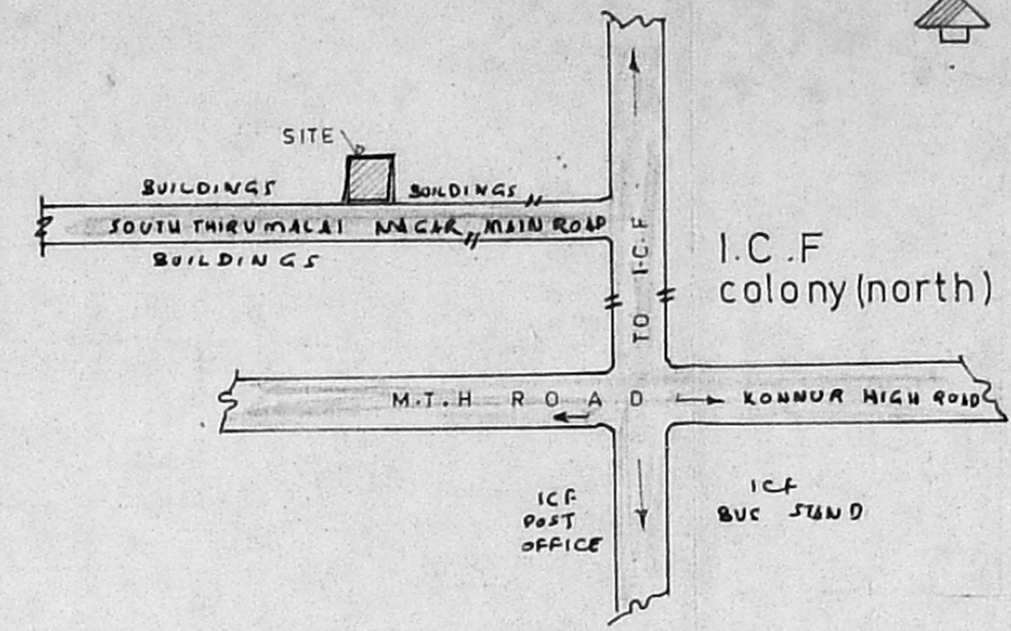

KEY PLAN (NOT IN SCALE)

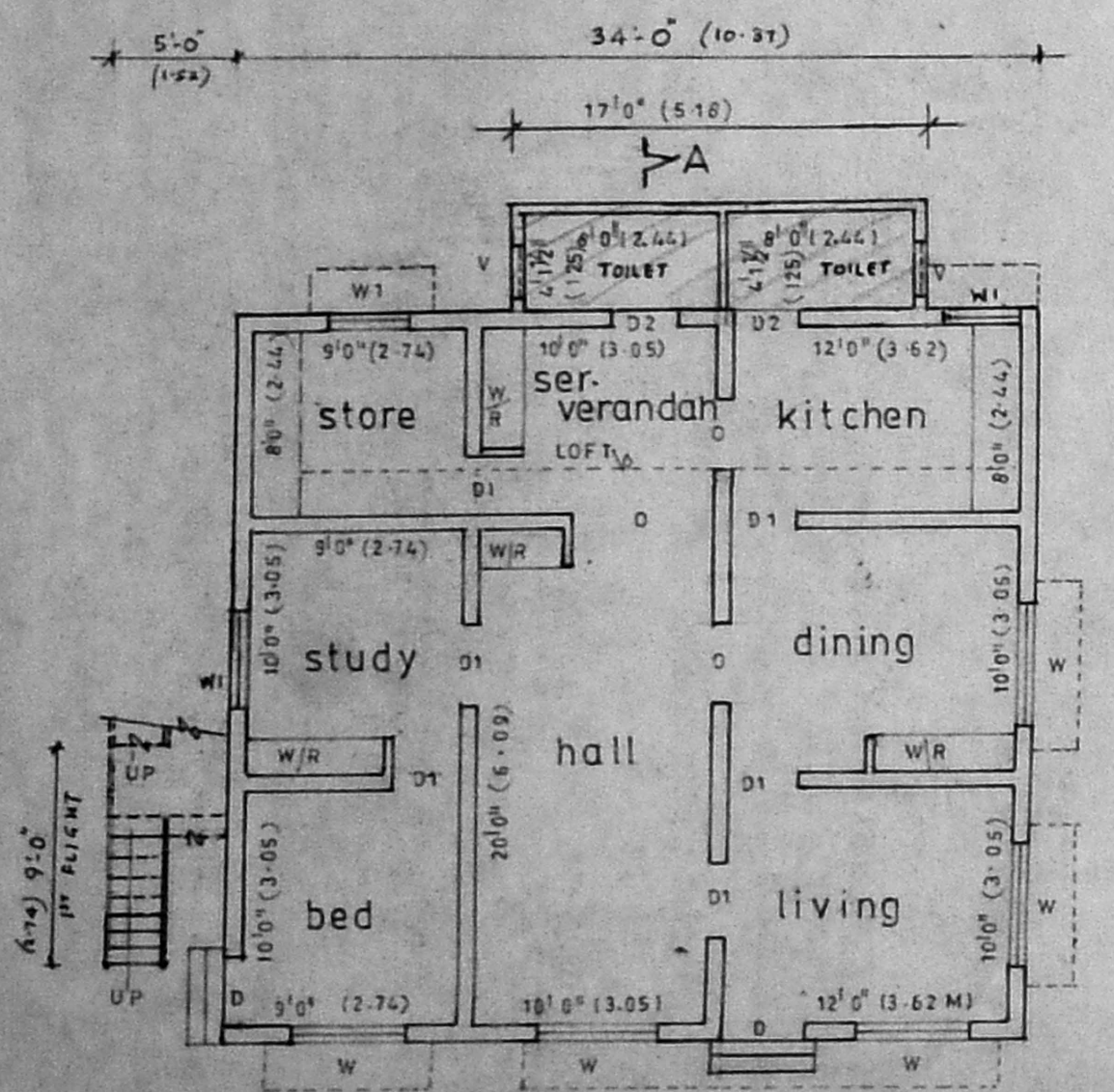

GROUND FLOOR PLAN

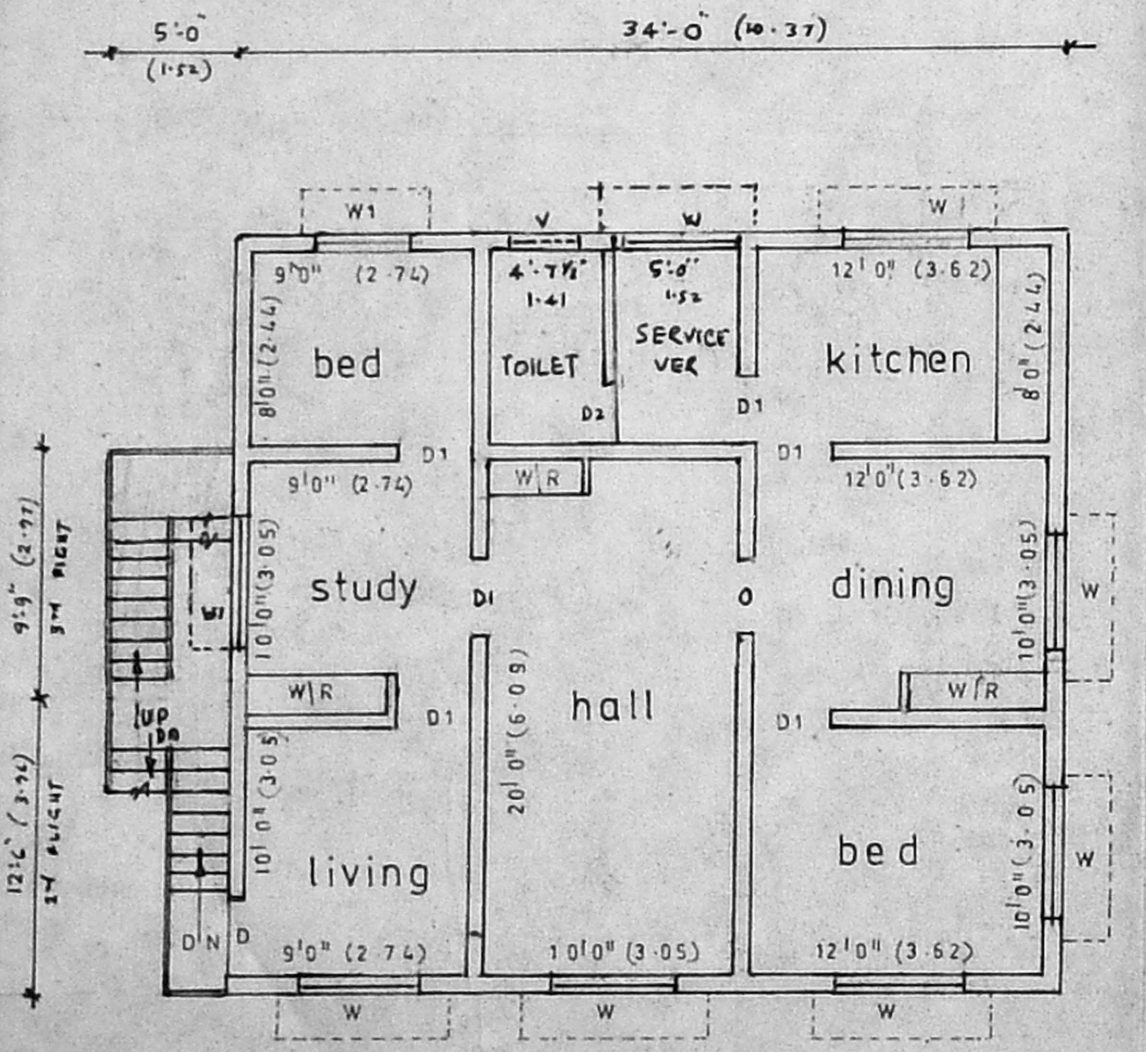

FIRST FLOOR PLAN

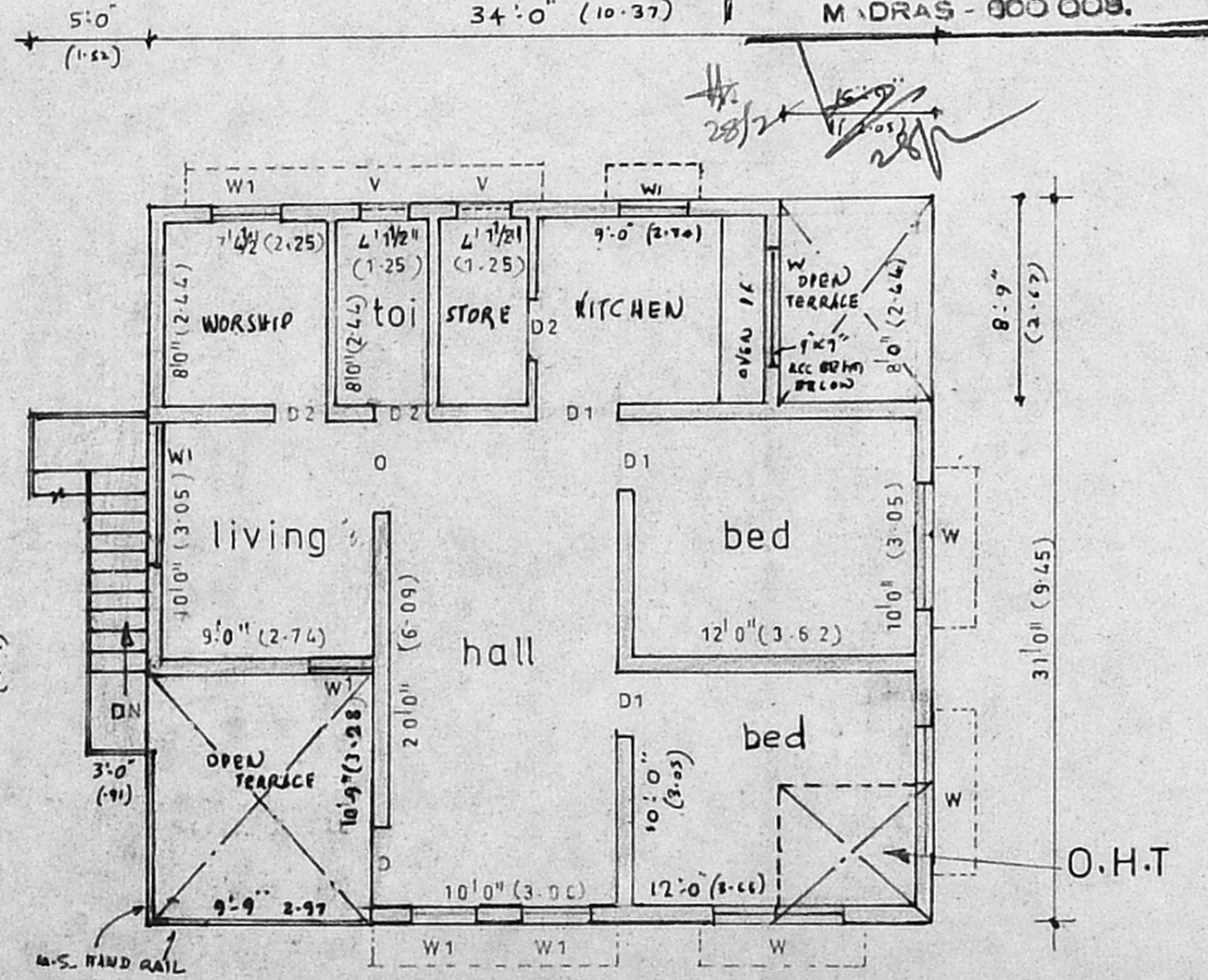

SECOND FLOOR PLAN

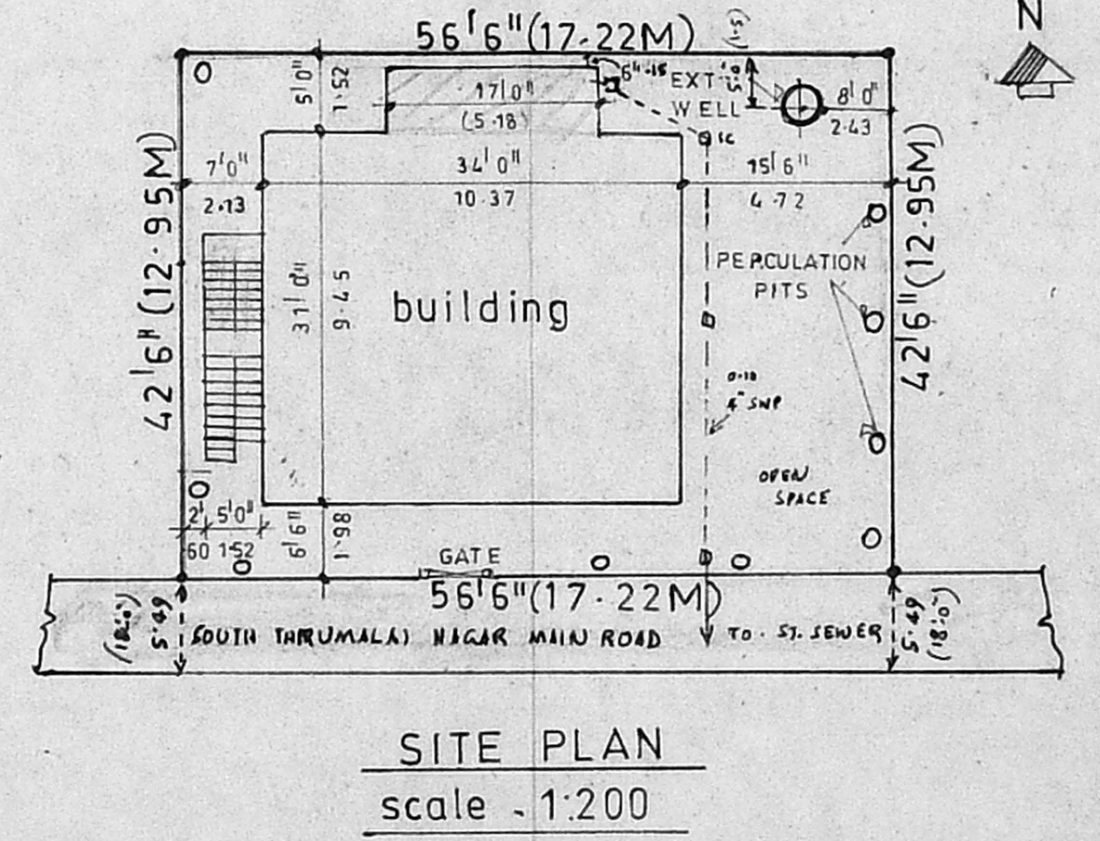

SITE PLAN  
 scale - 1:200

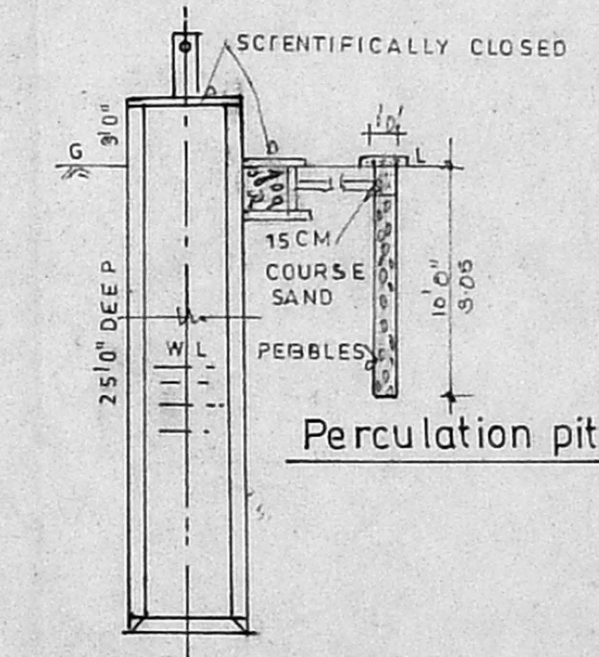

SECTION OF WELL

PLAN SHOWING THE EXISTING ADDITIONS IN GROUND FLOOR TO BE REGULARISED AND THE PRO. ADDITIONS IN SECOND FLOOR AT 23-C, SOUTH THIRUMALAI NAGAR MAIN ROAD, P.S.NO:94, OF BLOCK NO:1, MALLIGAICHERI, VILLAGE, DIVISION:NO:63, CORPORATION OF CHENNAI SCALE: 1"=8' (1CM=1M)

APP. PLAN REF: PPA/974/86 AND BA 949/87 DT. 10.11.87

JOINERY OF DETAILS

DOOR	D	3'3" X 6'6"	1.00 X 2.00
	D1	3'0" X 6'6"	0.90 X 2.00
	D2	2'6" X 6'0"	0.78 X 1.80
WINDOWS	W	5'0" X 4'6"	1.52 X 1.37
	W1	3'0" X 4'6"	0.91 X 1.37
VENTILATOR	V	3'0" X 2'0"	0.91 X 0.61

SPECIFICATION

p.c.c 1:4:8, R.c.c 1:2:4, Brick work in cm. 1:6, Plastering with in cm 1:5 1/2" th. ceiling in cm 1:3 1/2" th. Flooring in cm 1:3 3/4" th. W.p.c in 4" th with 1 layer flat tiles set in cm 1:3 White colour/washing and painting 3 coats.

AREA STATEMENT	SQ. FT	SQ. MT
PLOT AREA	2401.00	223.10
GROUND FLOOR AREA - EXG	1054.00	97.92
" " TO BE REGULARISED	76.50	7.11
FIRST FLOOR AREA - EXG	1054.00	97.92
SECOND FLOOR AREA - PRO	891.50	82.82
STAIRS G.P.C.L.S. SPT + FF TO S. LFT	134.00	12.45
F.S.I. 1.4, RC 51.3%	TOTAL AREA	3210.00
		298.22

COLOUR INDEX	
	EXISTING AS PER APP. PLAN
	EXISTING ADDITIONS TO BE REGULARISED
	PROPOSED WORK
	ROAD
	BOUNDARY LINE

OWNER: *R. Jayaram*  
 LICENSED SURVEYOR: *S. Senthil Kumar*  
 M. S. SENTHIL KUMAR, M.E. (STRUCT)  
 LICENSED SURVEYOR CLASS I  
 CORPORATION OF MADRAS.  
 LICENCE NO: 406.  
 53, MEDAVAKKAM TANK ROAD  
 KILPAUK, MADRAS-10  
 TOPP, TO MENTAL HOSPITAL